

V223

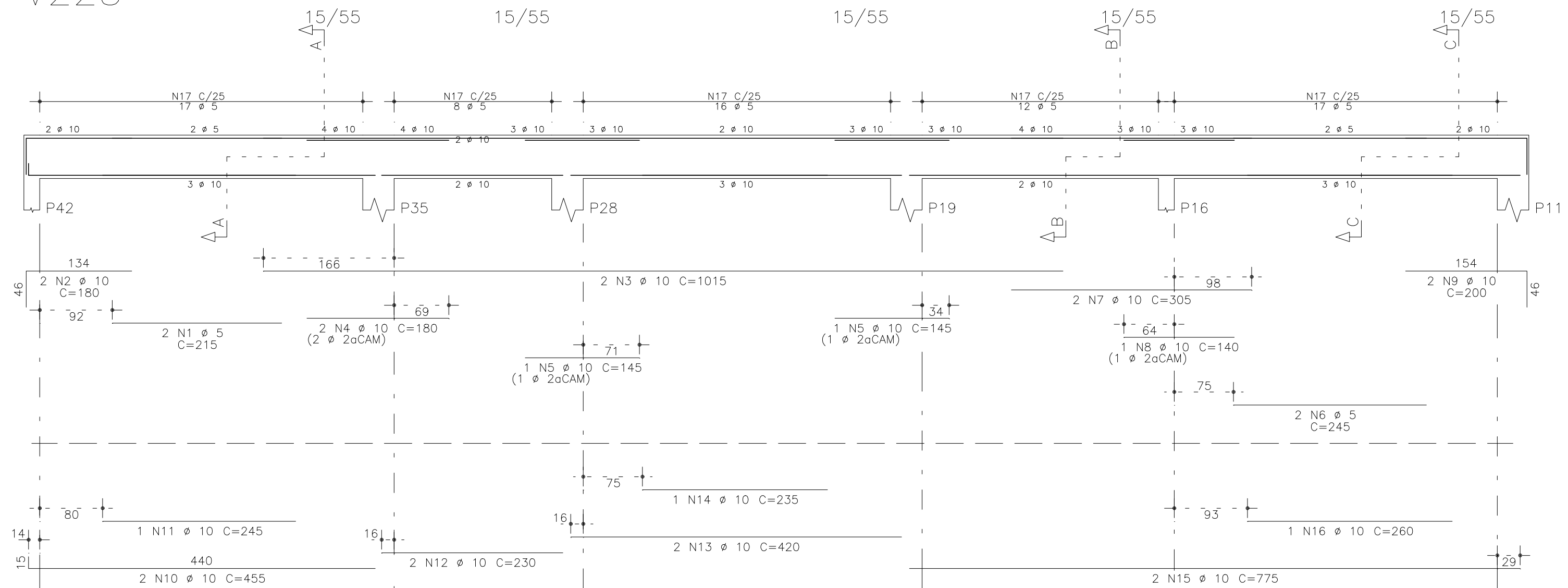

Corte A

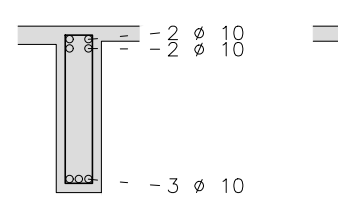

Corte B

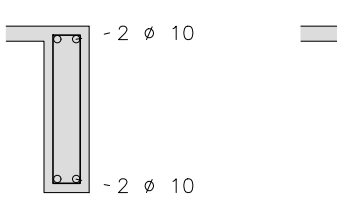

Corte C

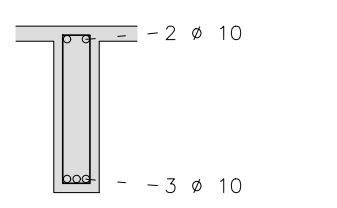

41 N17 ϕ 5 C=131 12 N17 ϕ 5 C=131 17 N17 ϕ 5 C=131

V208

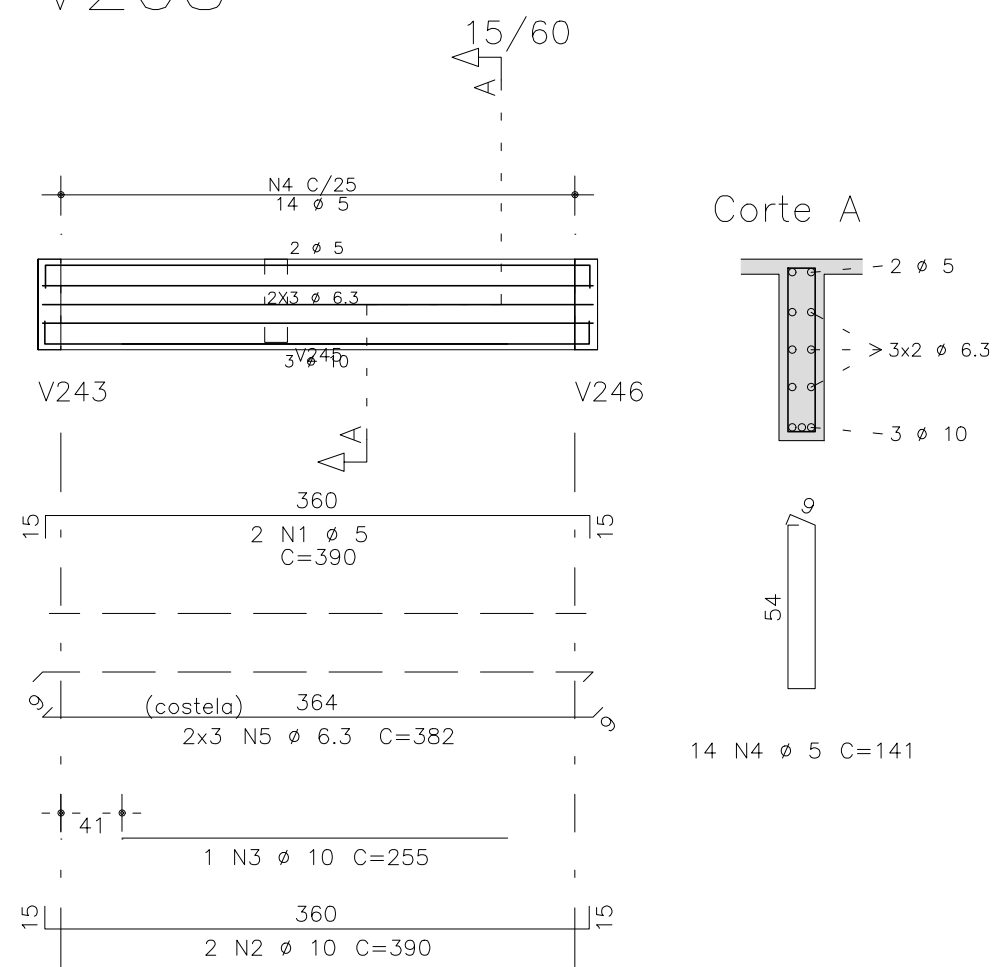

Corte A

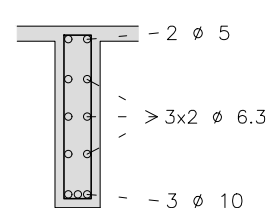

14 N4 ϕ 5 C=141

V210

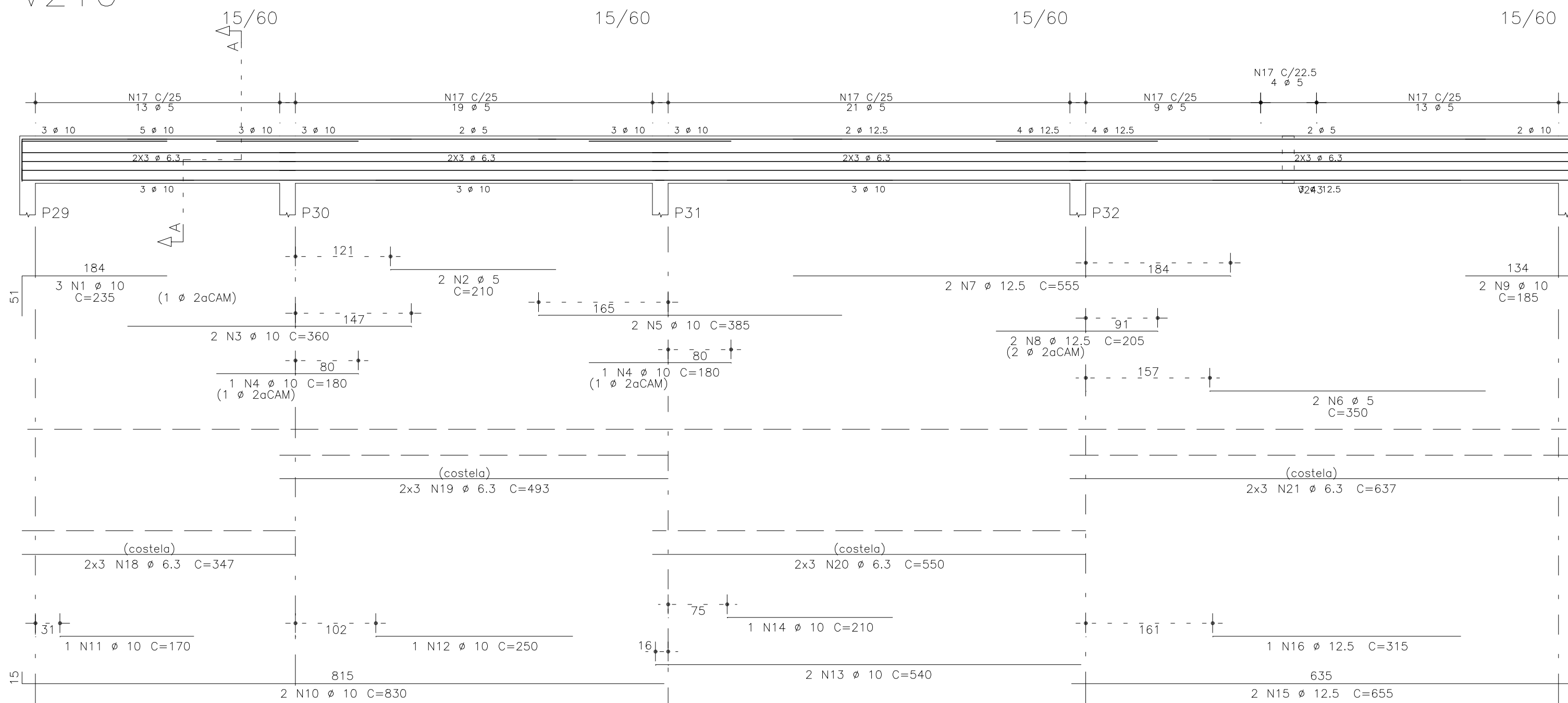

Corte A

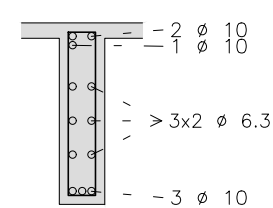

79 N17 ϕ 5 C=141

V233

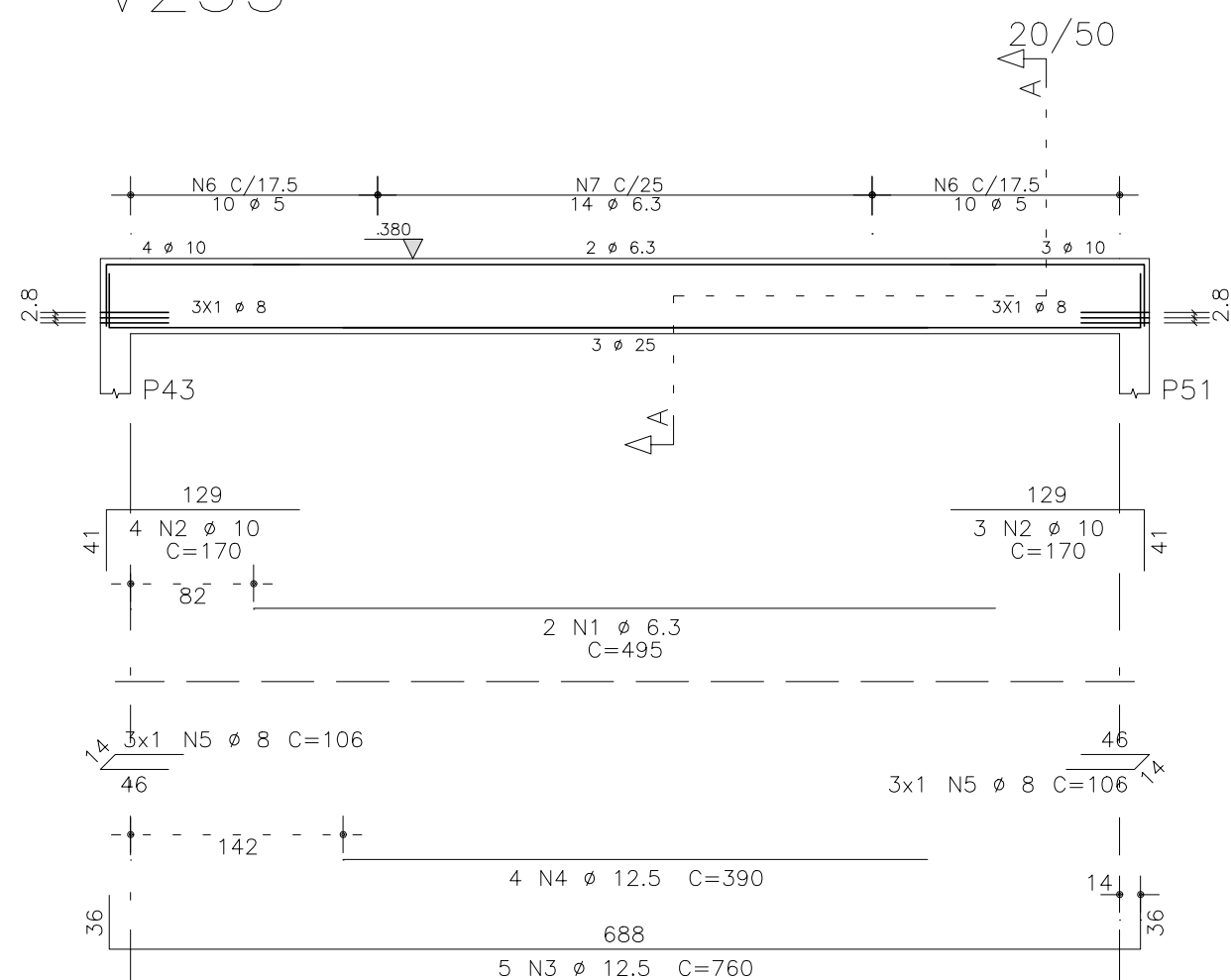

Corte A

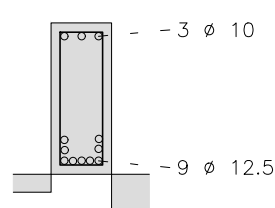

20 N6 ϕ 5 C=131
14 N7 ϕ 6.3 C=132

V212

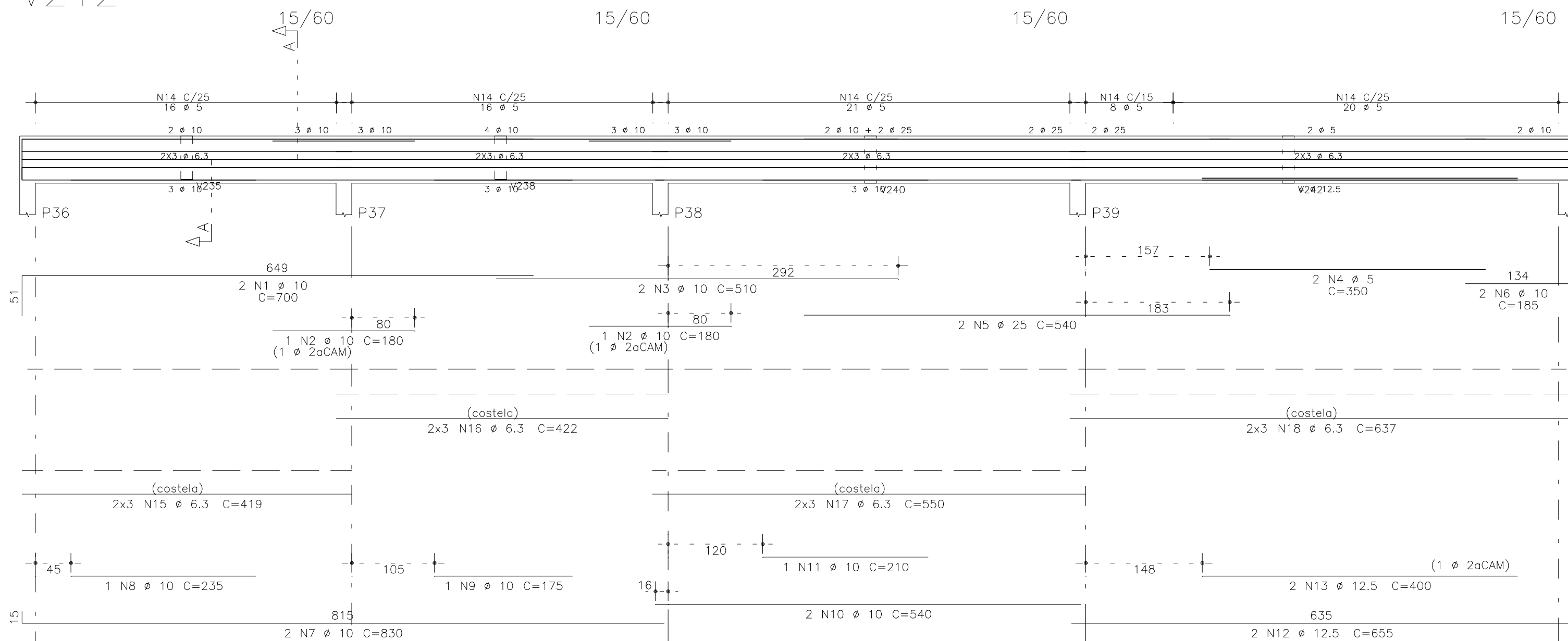

Corte A

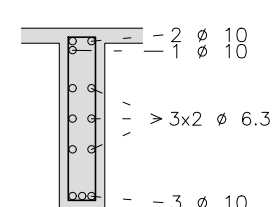

81 N14 ϕ 5 C=141

V211

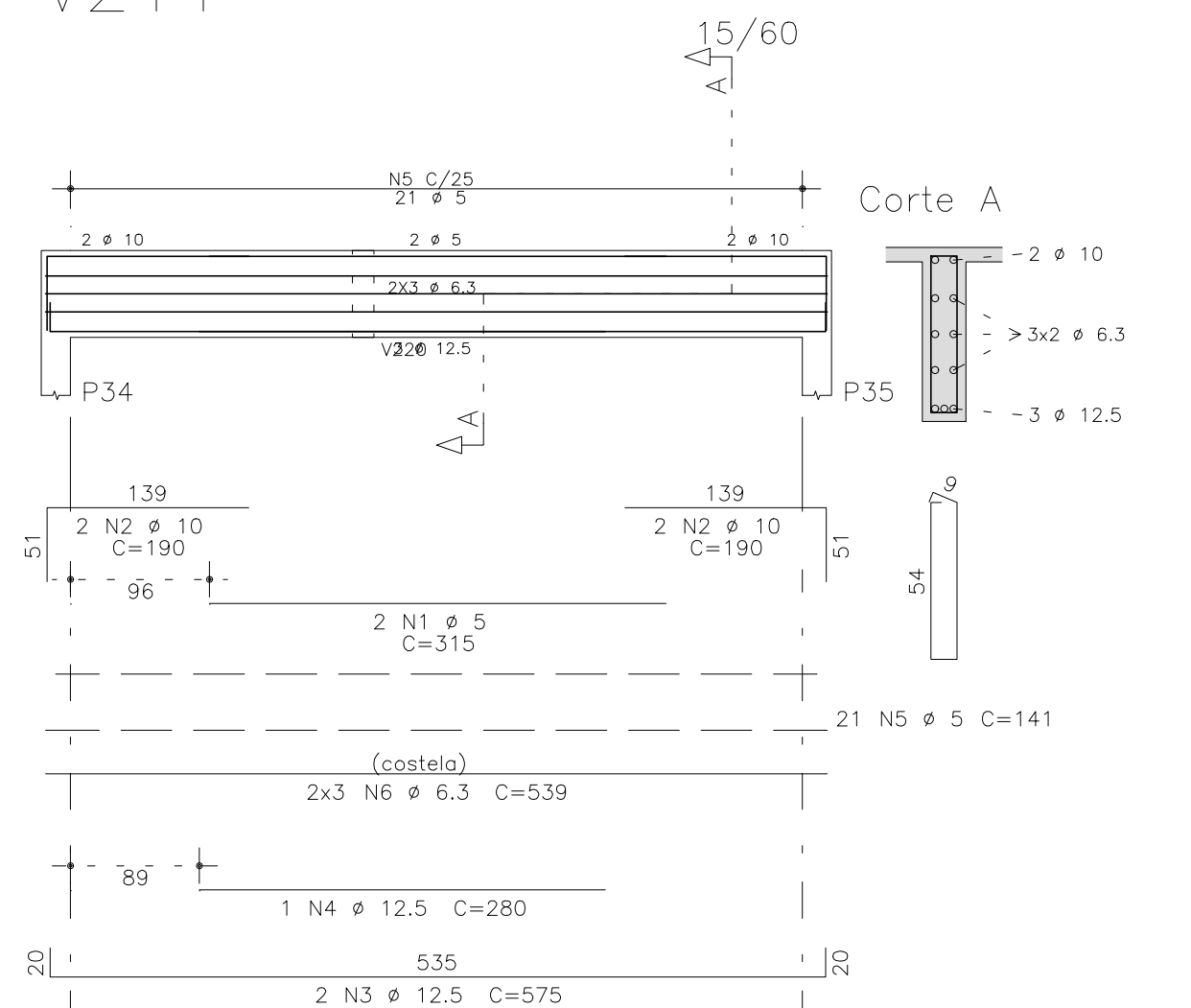

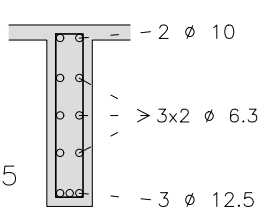

Corte A



21 N5 ϕ 5 C=141

O acesso ao Modelo Estrutural em dimensão pode ser executado pelo QR CODE ao lado, podendo acessar via celulares, tablets e quaisquer outros dispositivos.

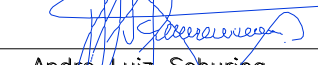

 Schuring & Schuring		Schuring & Schuring Ltda. Escritório Técnico B.E.SCHURING – Projetos de Engenharia Av. XV de Novembro, 489 – Porto Zo. Andar – Cuiabá MT Fone:(065) 321 9959 – Fax:(065) 623 5066 – Email – schuring@terra.com.br	
PROJETO: PROJETO ESTRUTURAL	PROPRIETÁRIO: PREFEITURA MUNICIPAL VARZEA GRANDE MT		OBRA: PREFEITURA MUNICIPAL DE VARZEA GRANDE MT
	RESP. TEC. EXECUÇÃO:		Unid. Básica de Saúde UBS–MATILDE CURVO DE MORAES
	AUTORES DO PROJETO:  Benedito Eliseu Schuring Eng. Civil – CREA 715/D–MT  Andre Luiz Schuring Eng. Civil – CREA 8697/D–MT		ASSUNTO: COBERTURA DET ARM VIGA
	PECAS DETALHADAS V208 / V210 / V211 / V212 / V223 / V233		FOI: ESCALA: 1:50
DIREITOS AUTORES RESERVADOS VERIFICAR MEDIDAS NA OBRA		DATA: 15/07/2019	FOLHA No. 20